

UNE SCÈNE POUR MARCHIN

année cirque et architecture

Maîtrise d'ouvrage | Commune de Marchin
Utilisateur | Latitude 50

Auteur de projet | LABORATOIRE



LABORATOIRE - La Roseraie



LABORATOIRE & Sergison Bates - PXL Digital & Businesshub

LABORATOIRE



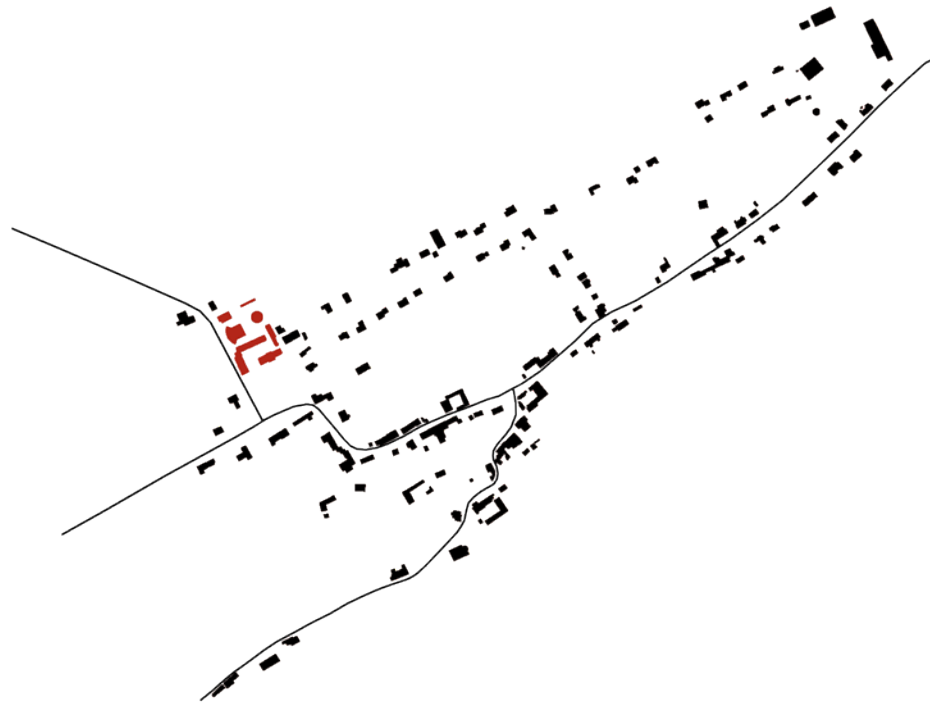

Un Village dans le village



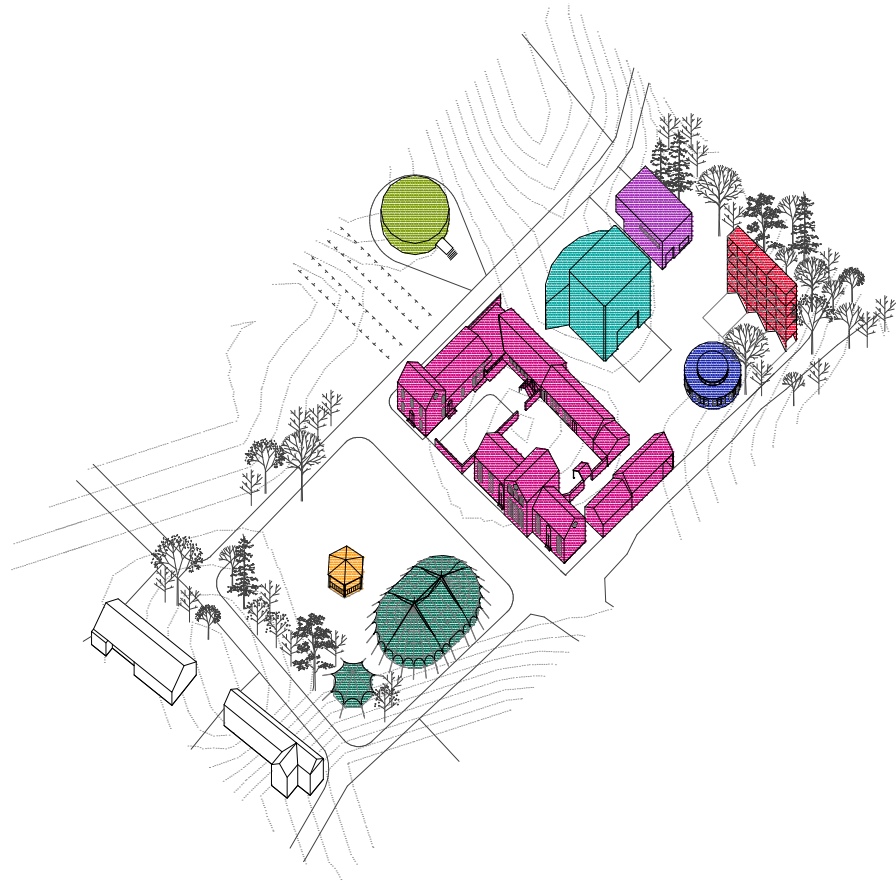

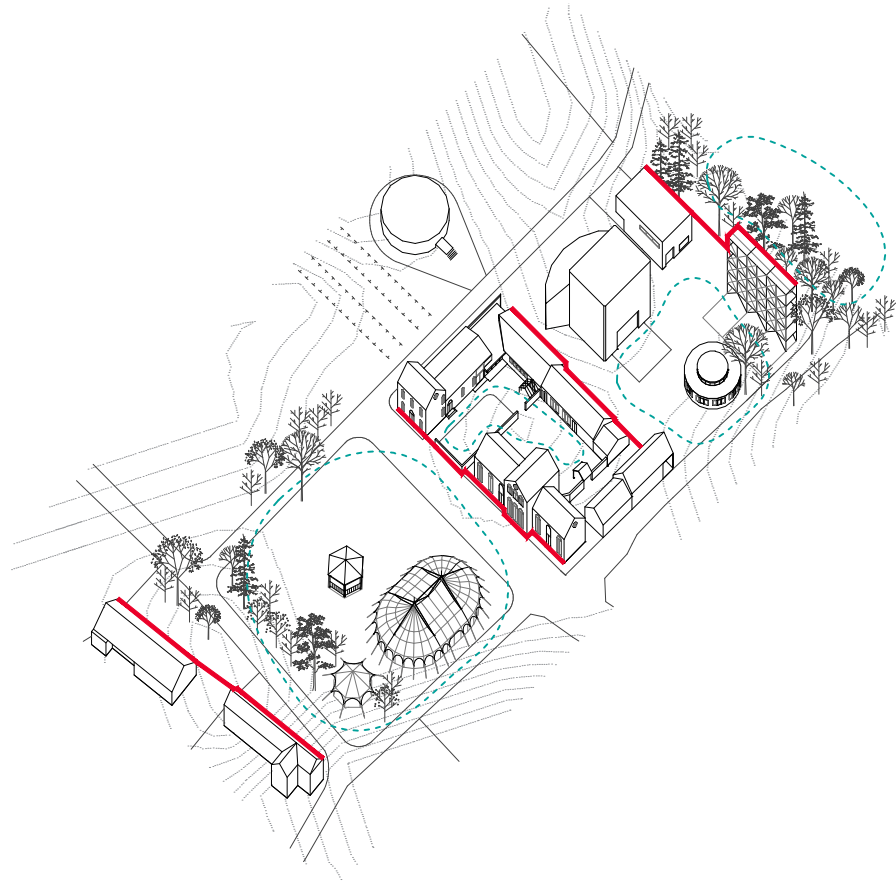



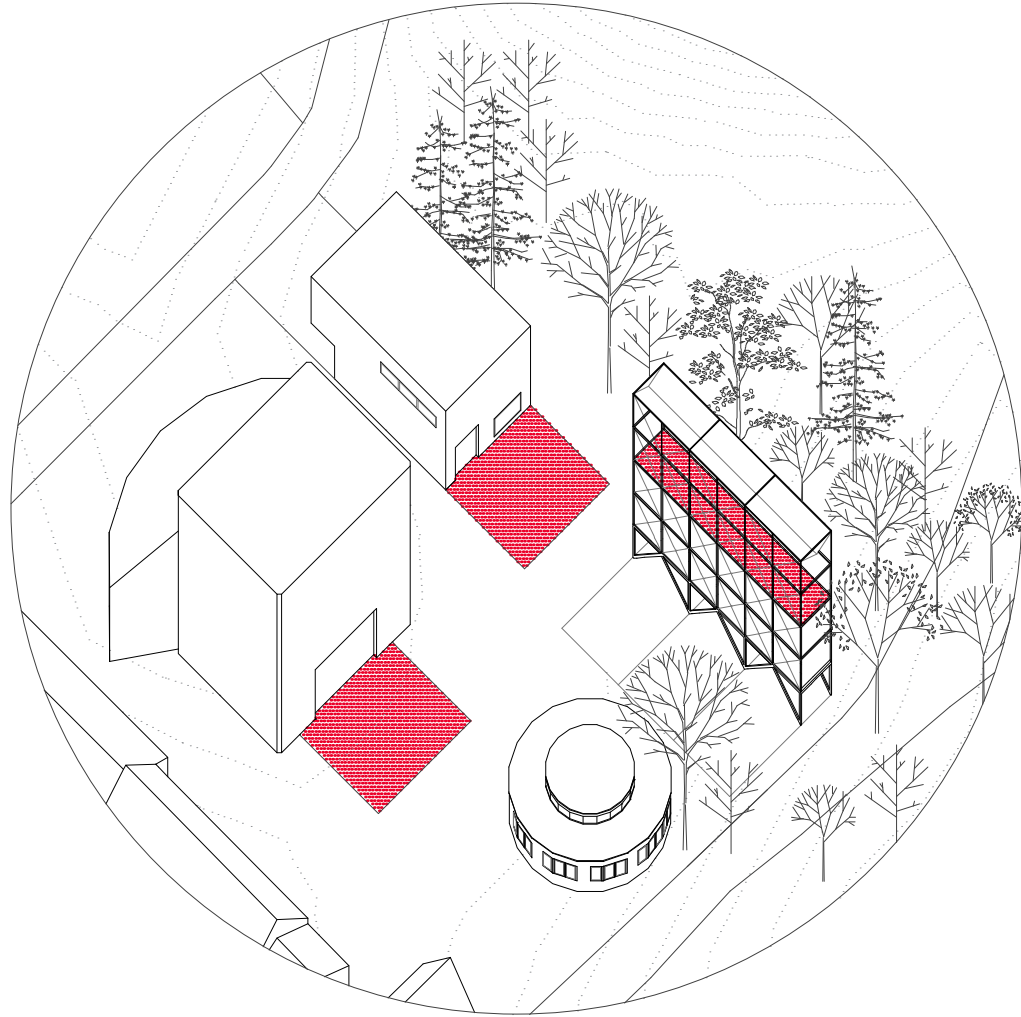

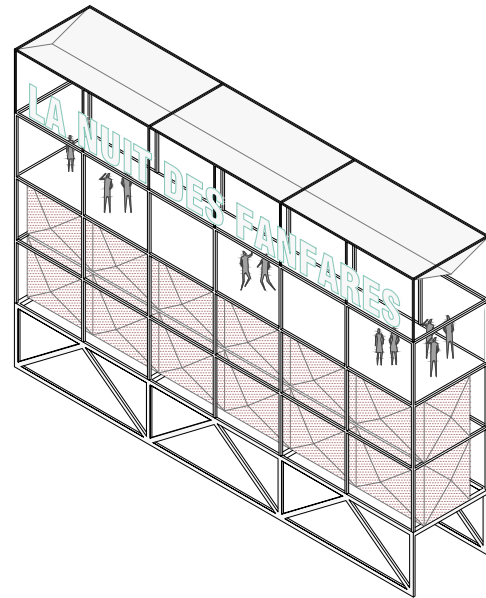
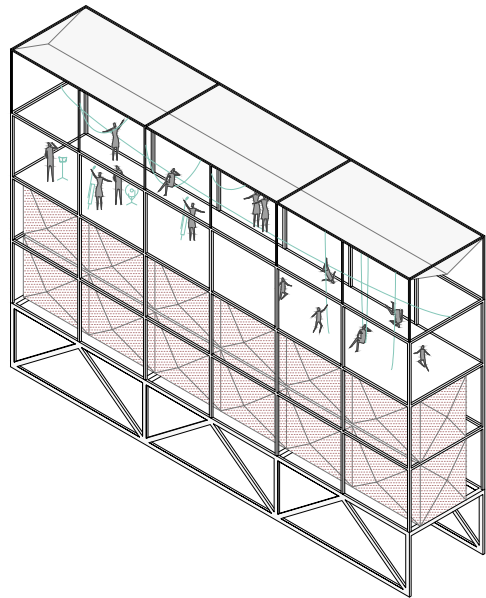
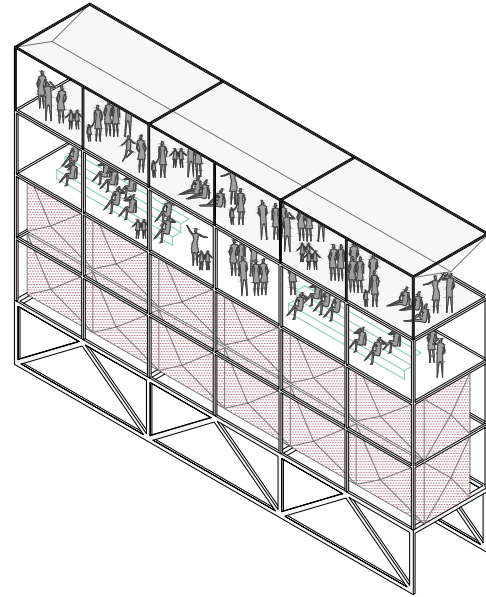
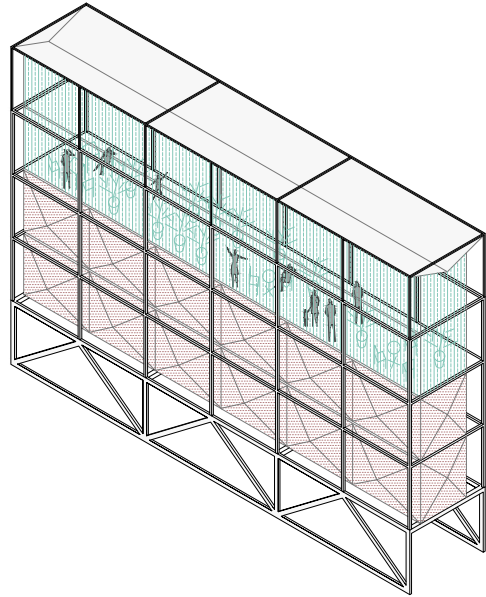

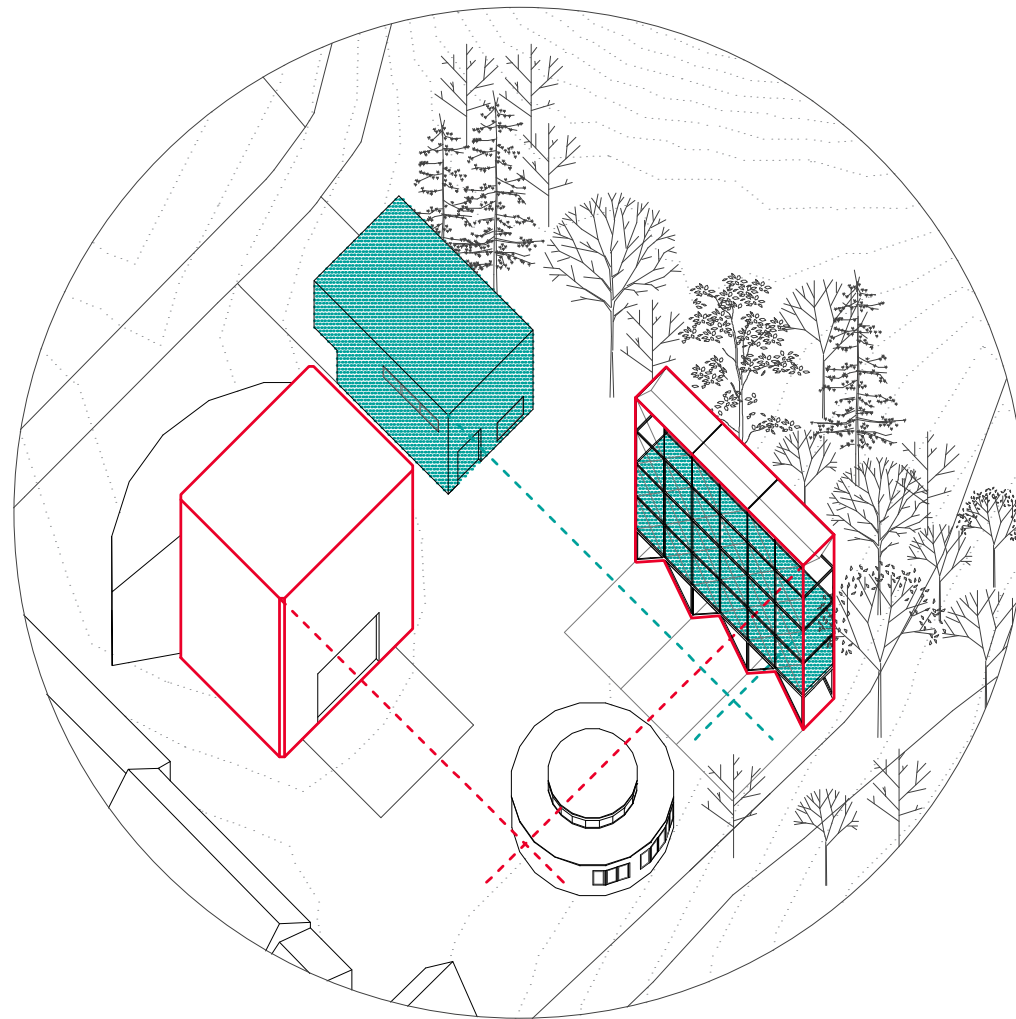

Une rencontre entre infrastructure et domesticité

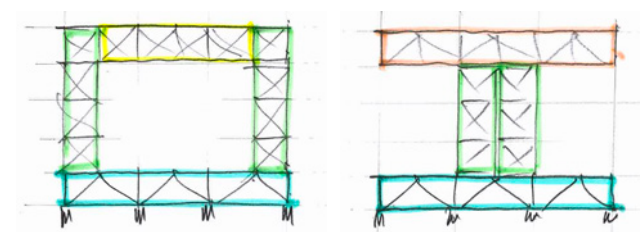
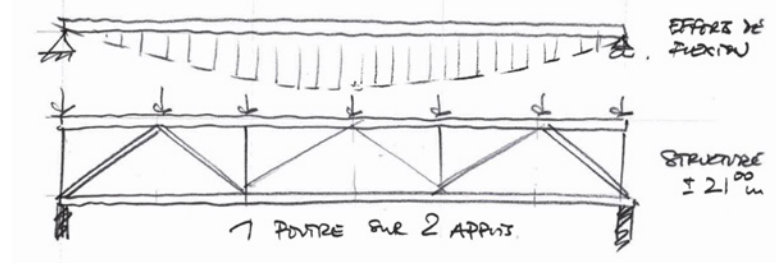
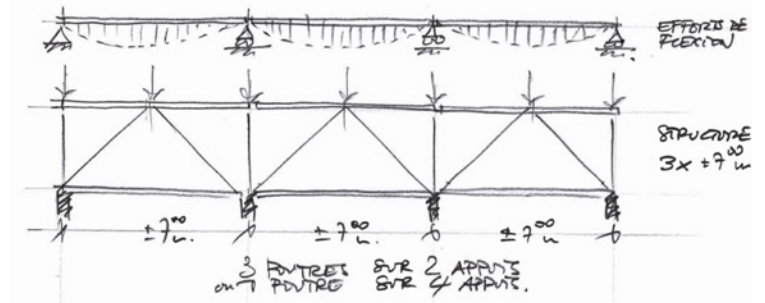
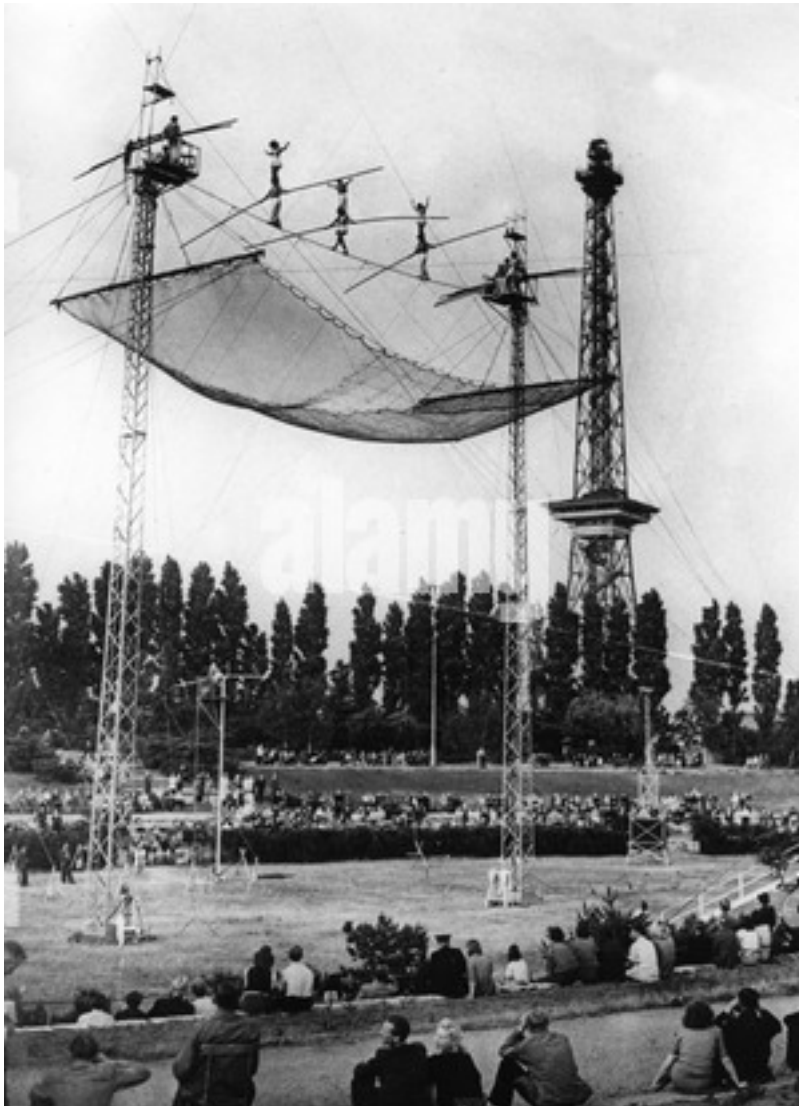

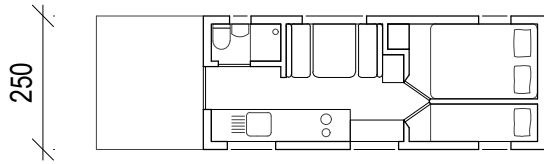

roulotte en bois

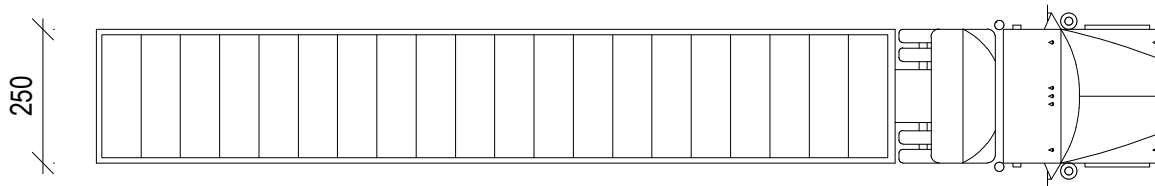

camion de transport

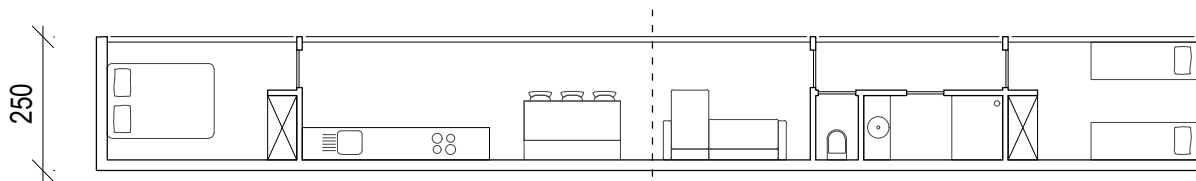

résidence circassienne

Une rencontre entre l'infrastructure et la domesticité

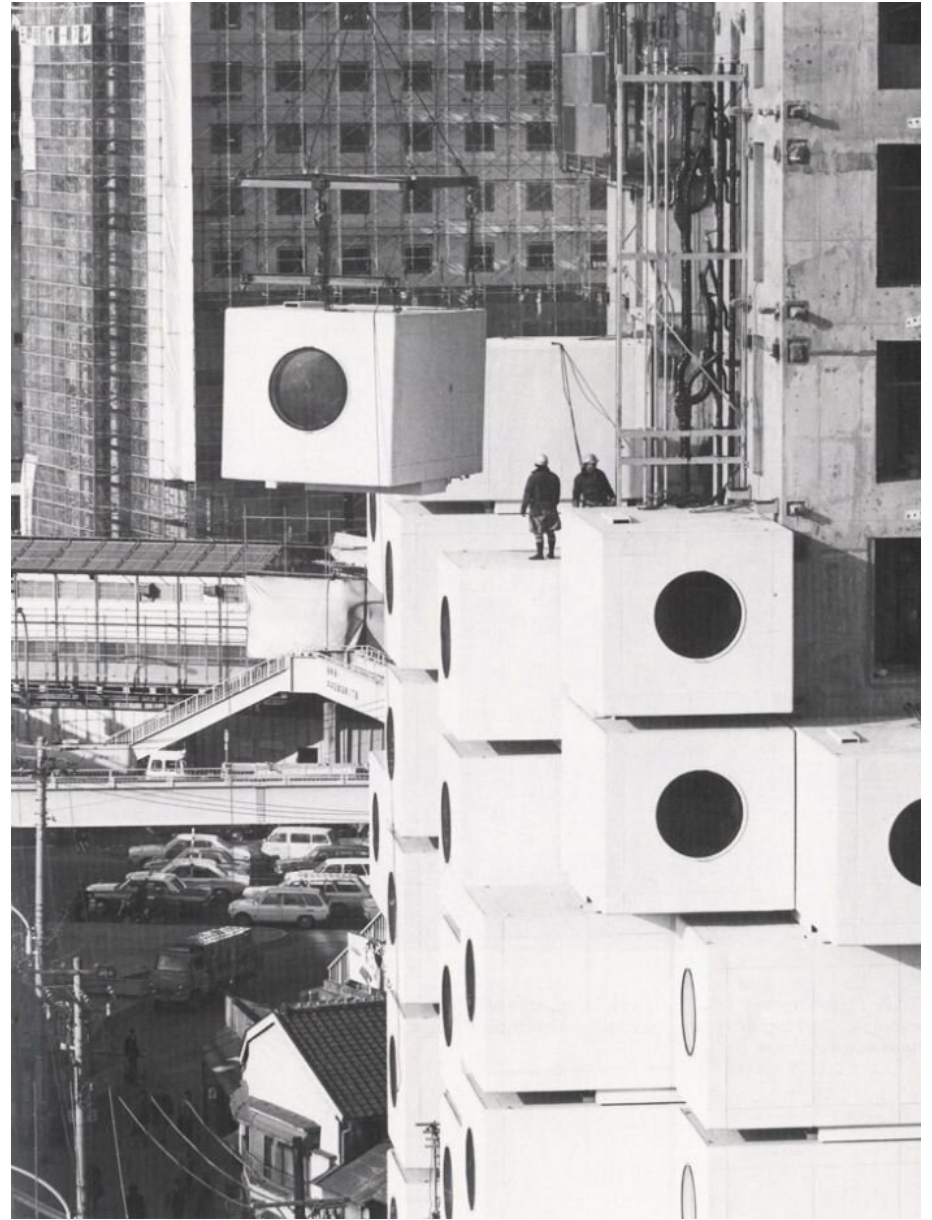
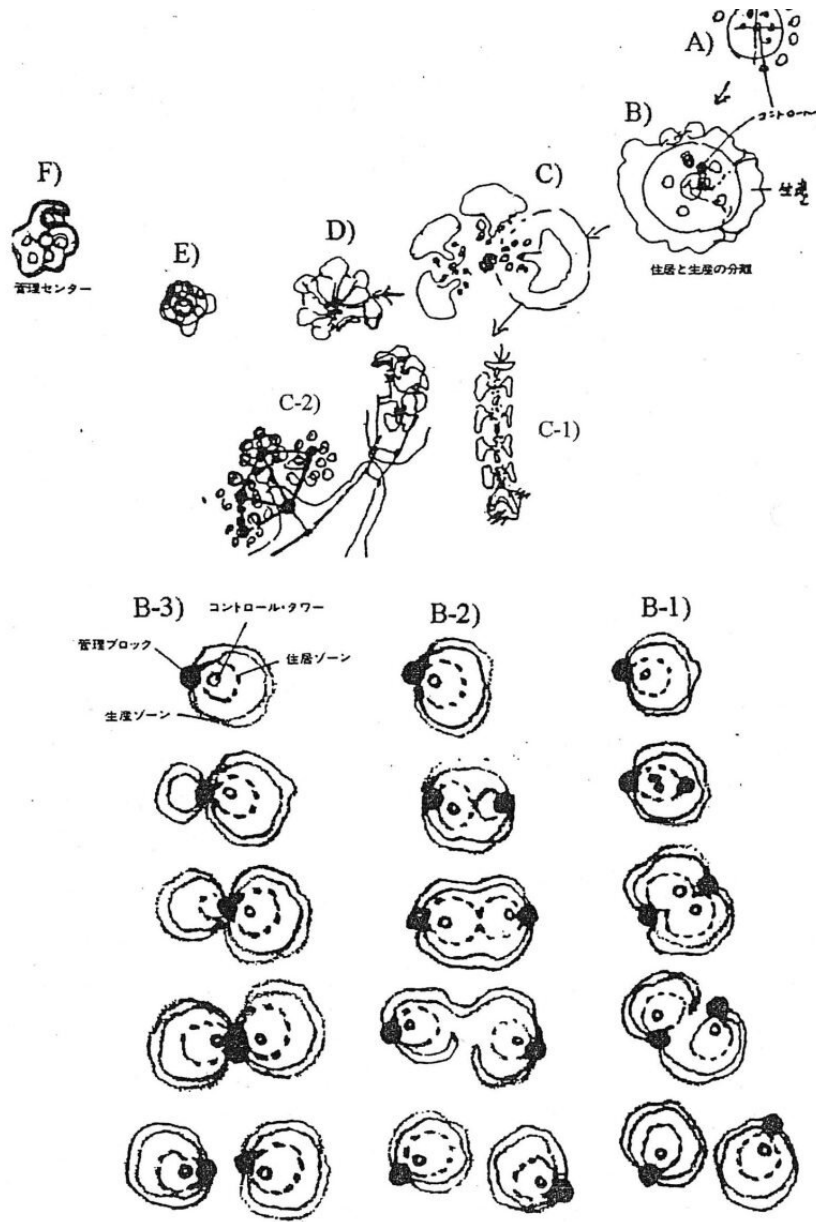

Sketches, Kiyori Kikutake | Nakagin Capsule Tower, Kisho Kurokawa





Une rencontre entre l'éphémère et le permanent



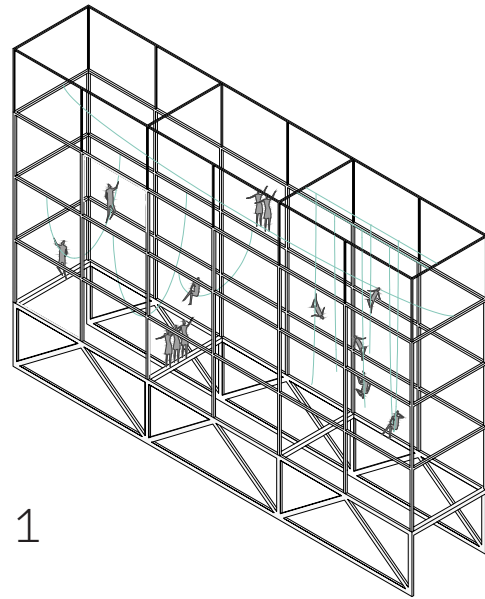

Temps 1

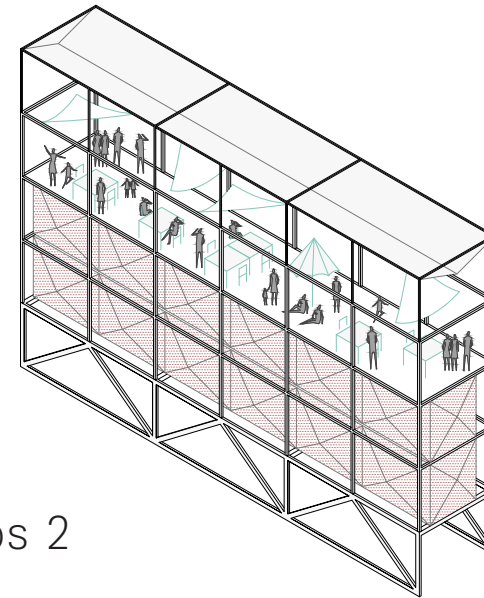

Temps 2

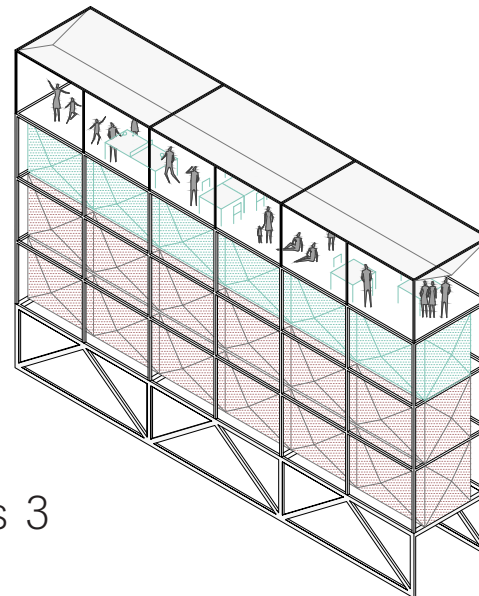

Temps 3

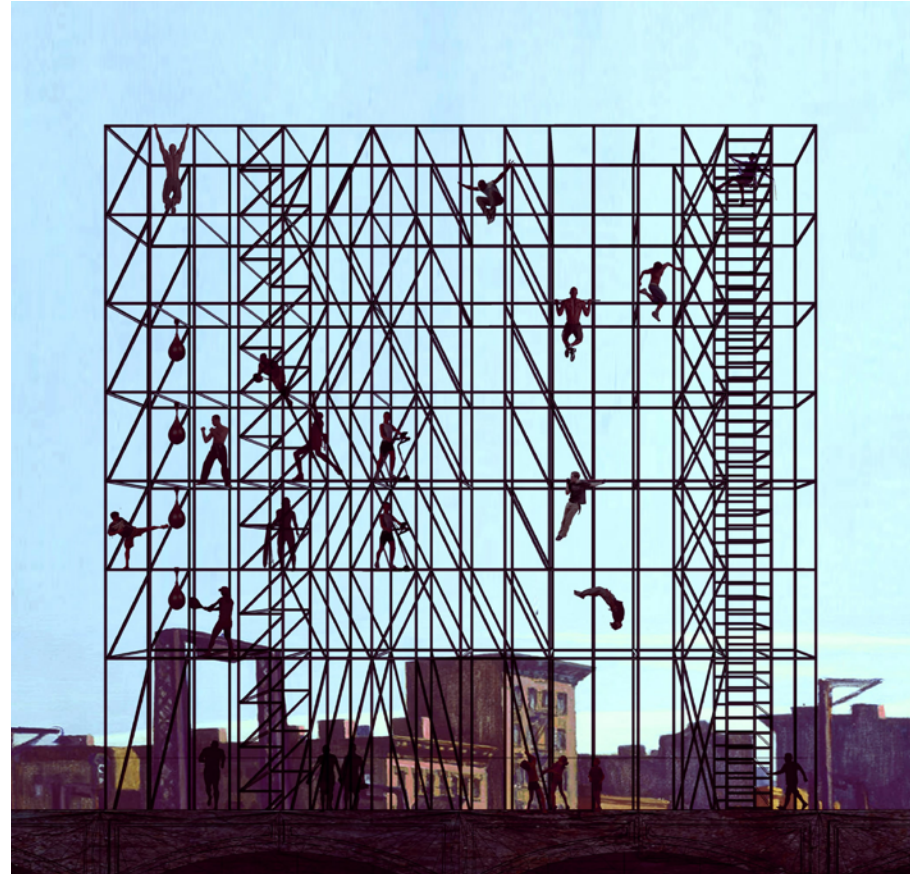



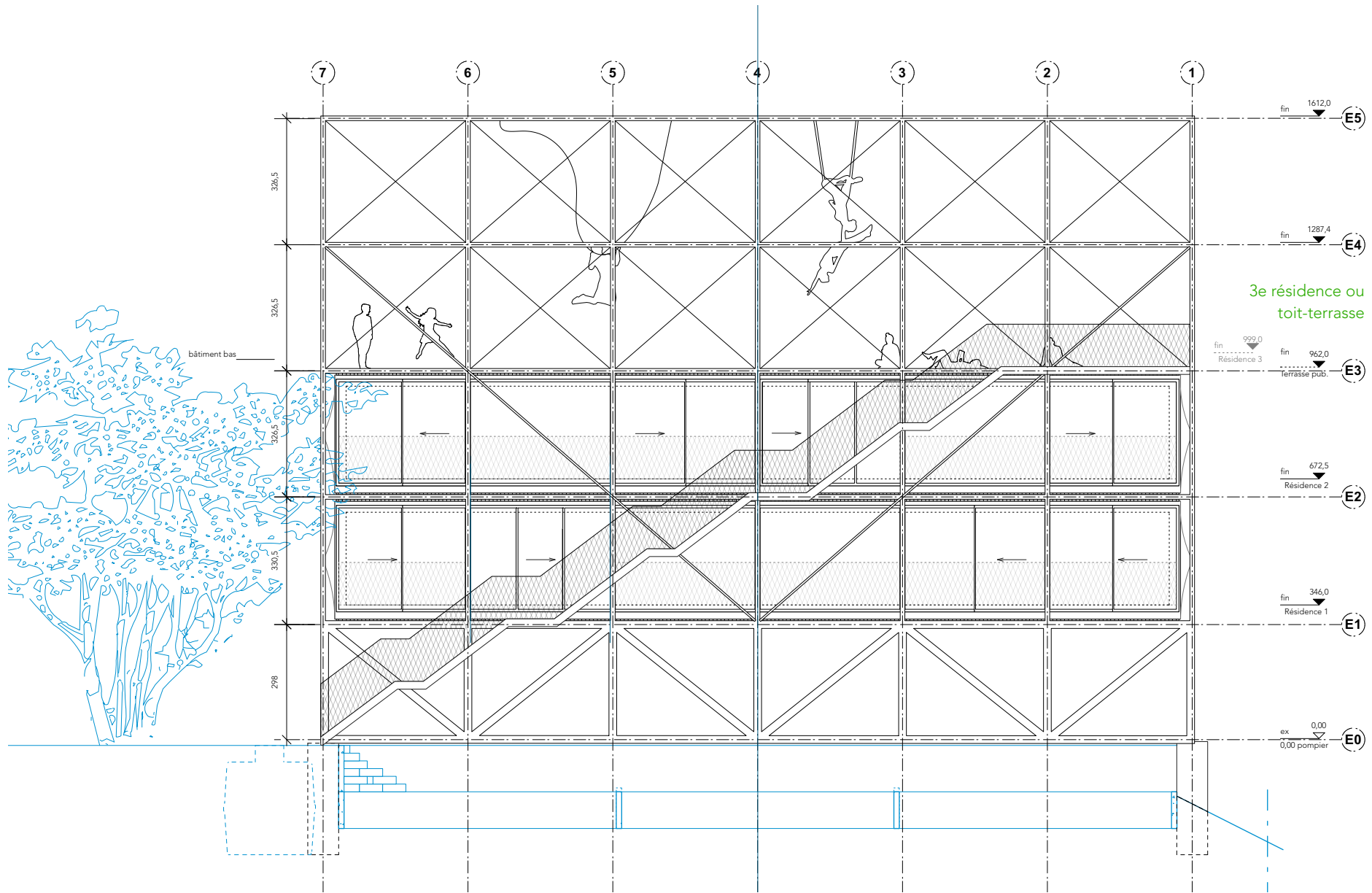

ÉLÉVATION SUD-EST

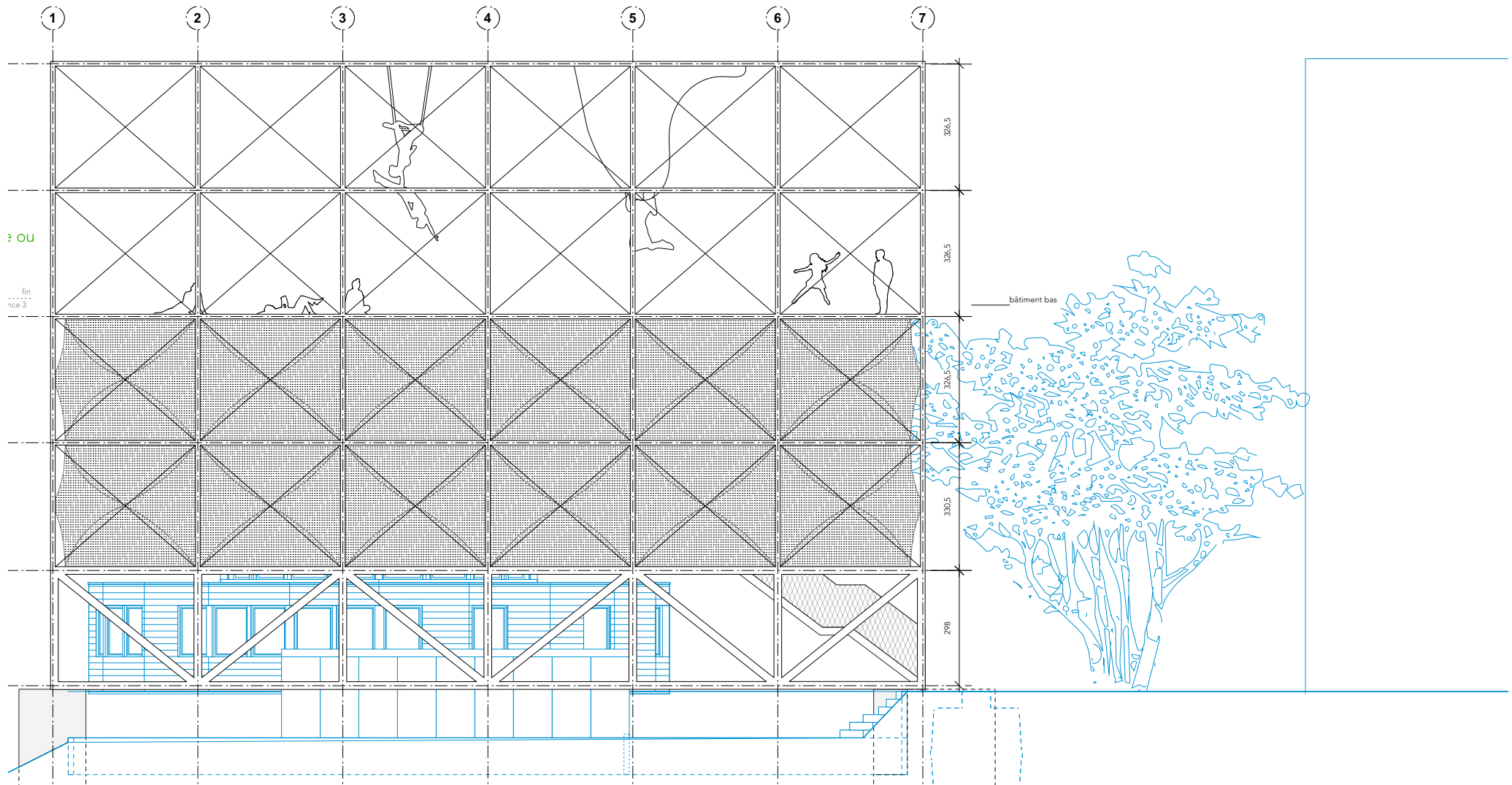

ÉLEVATION NORD-OUEST

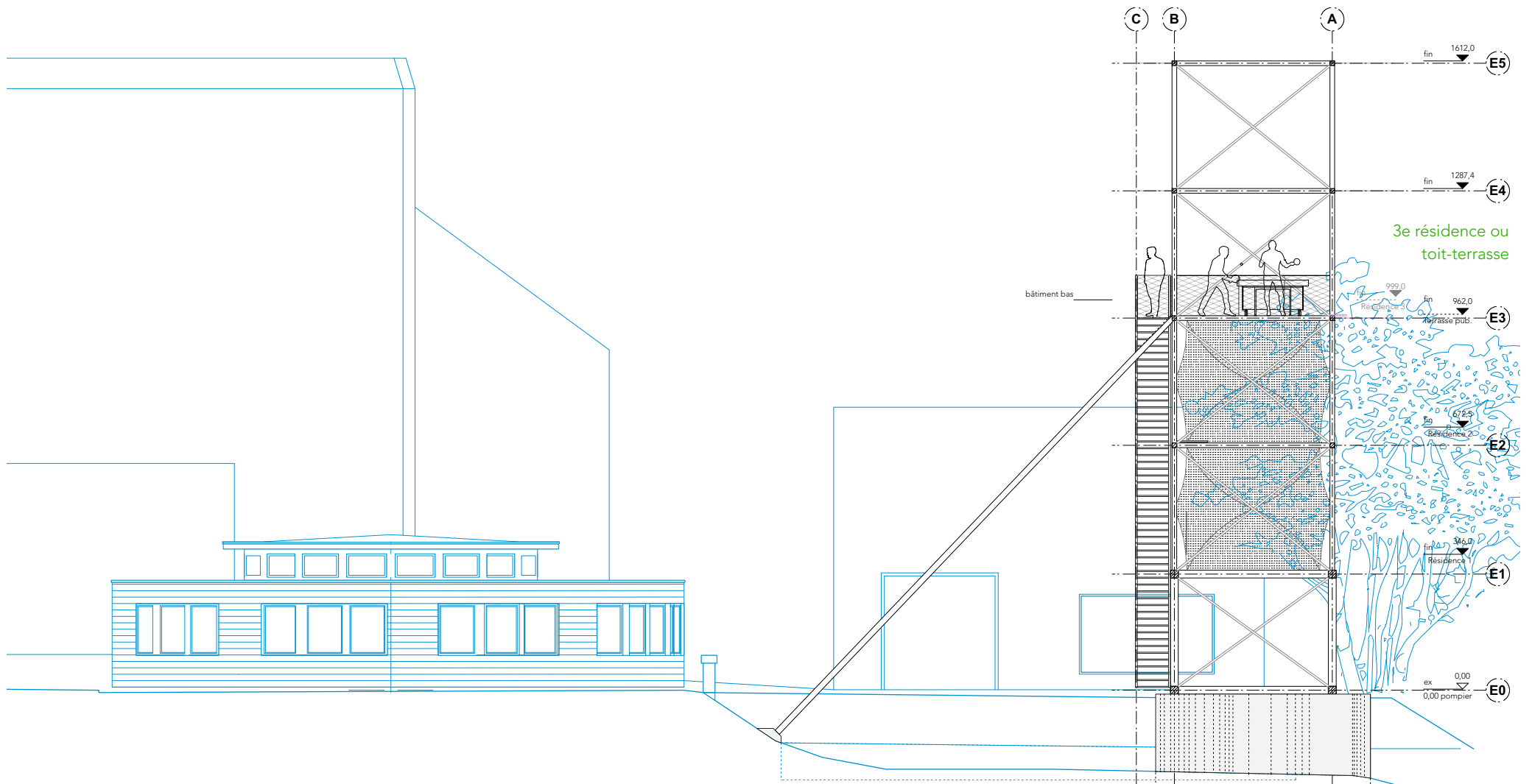

ÉLÉVATION SUD-EST

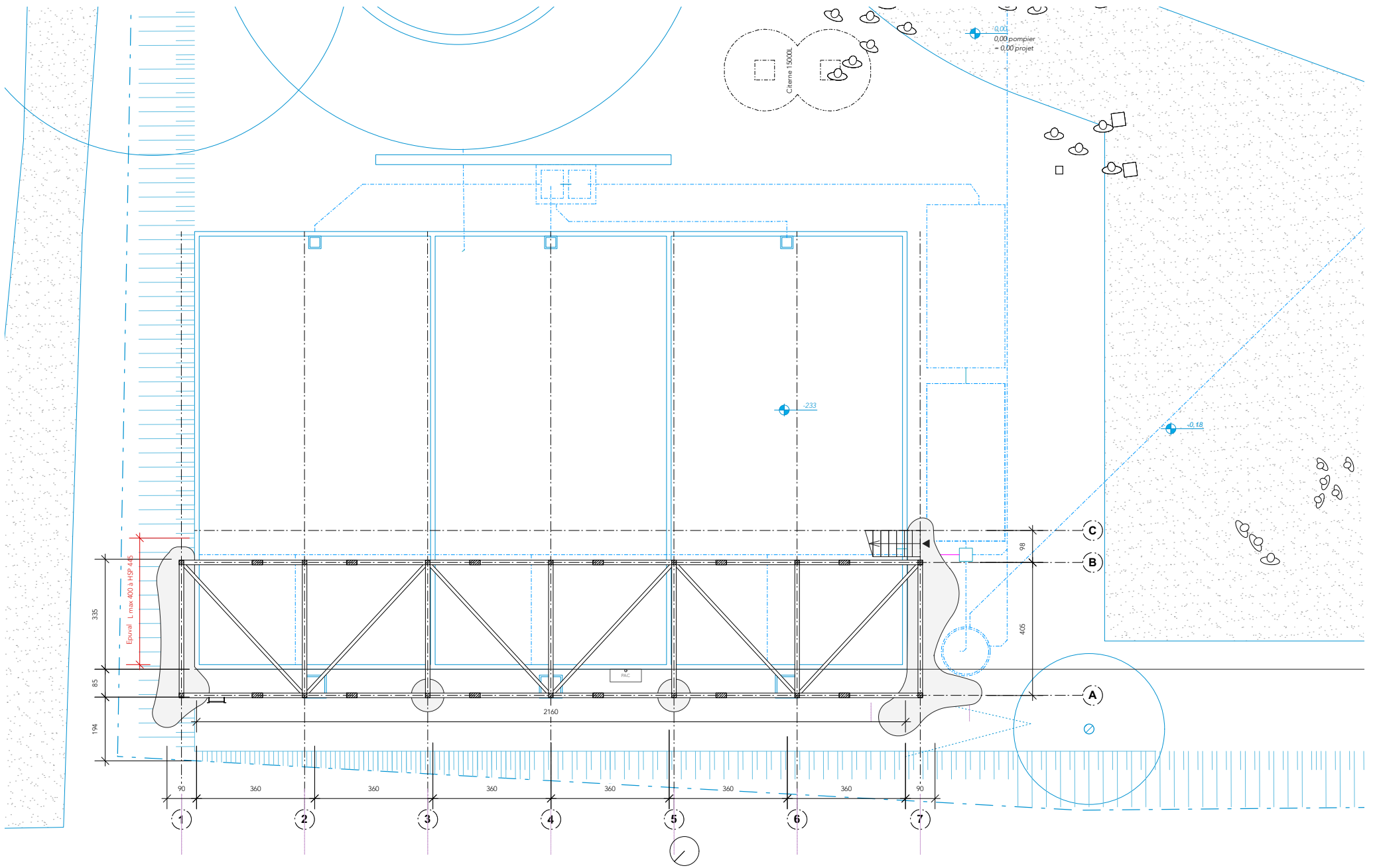

REZ-DE-CHAUSSÉE

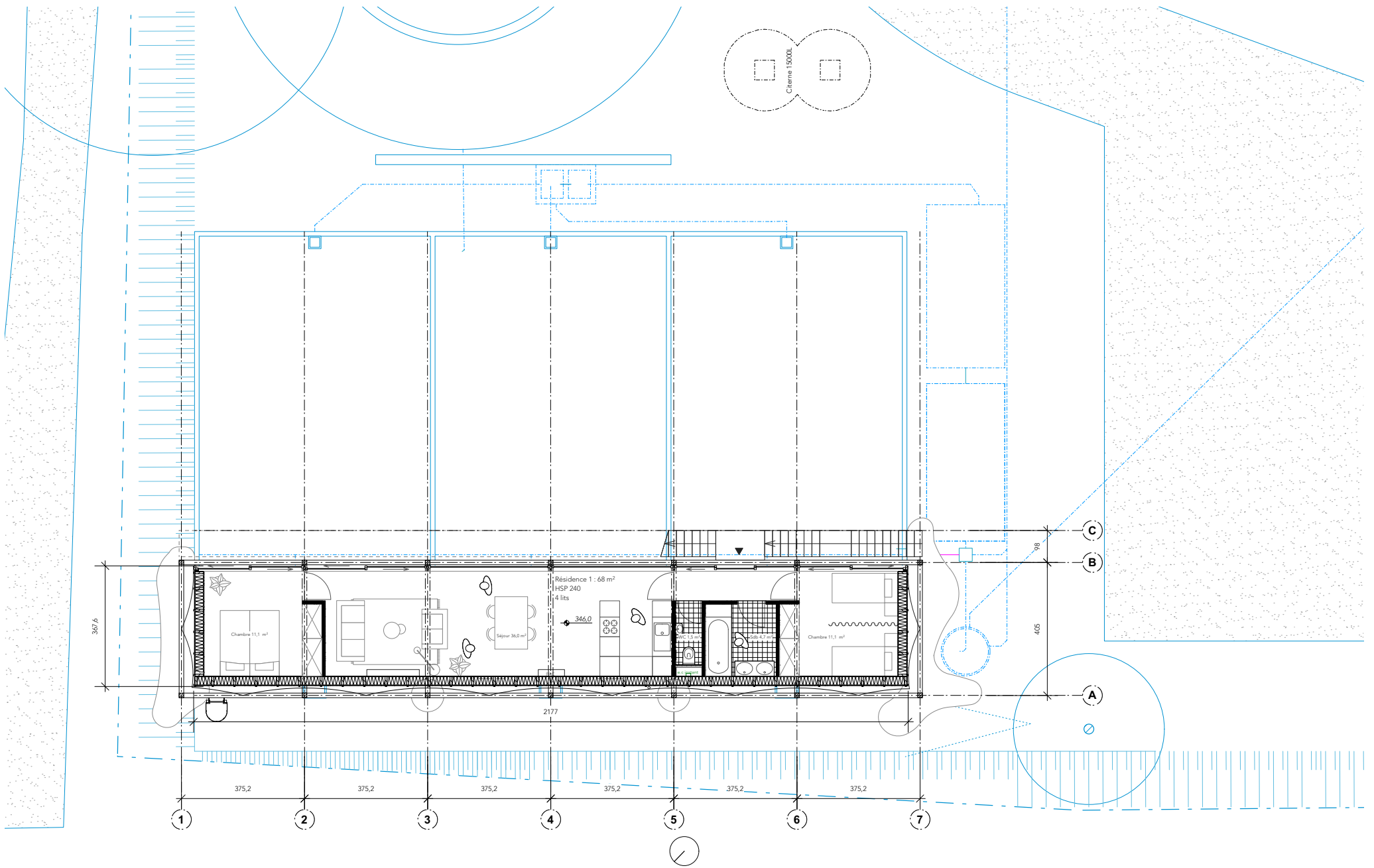

R+1 : RÉSIDENCE 1

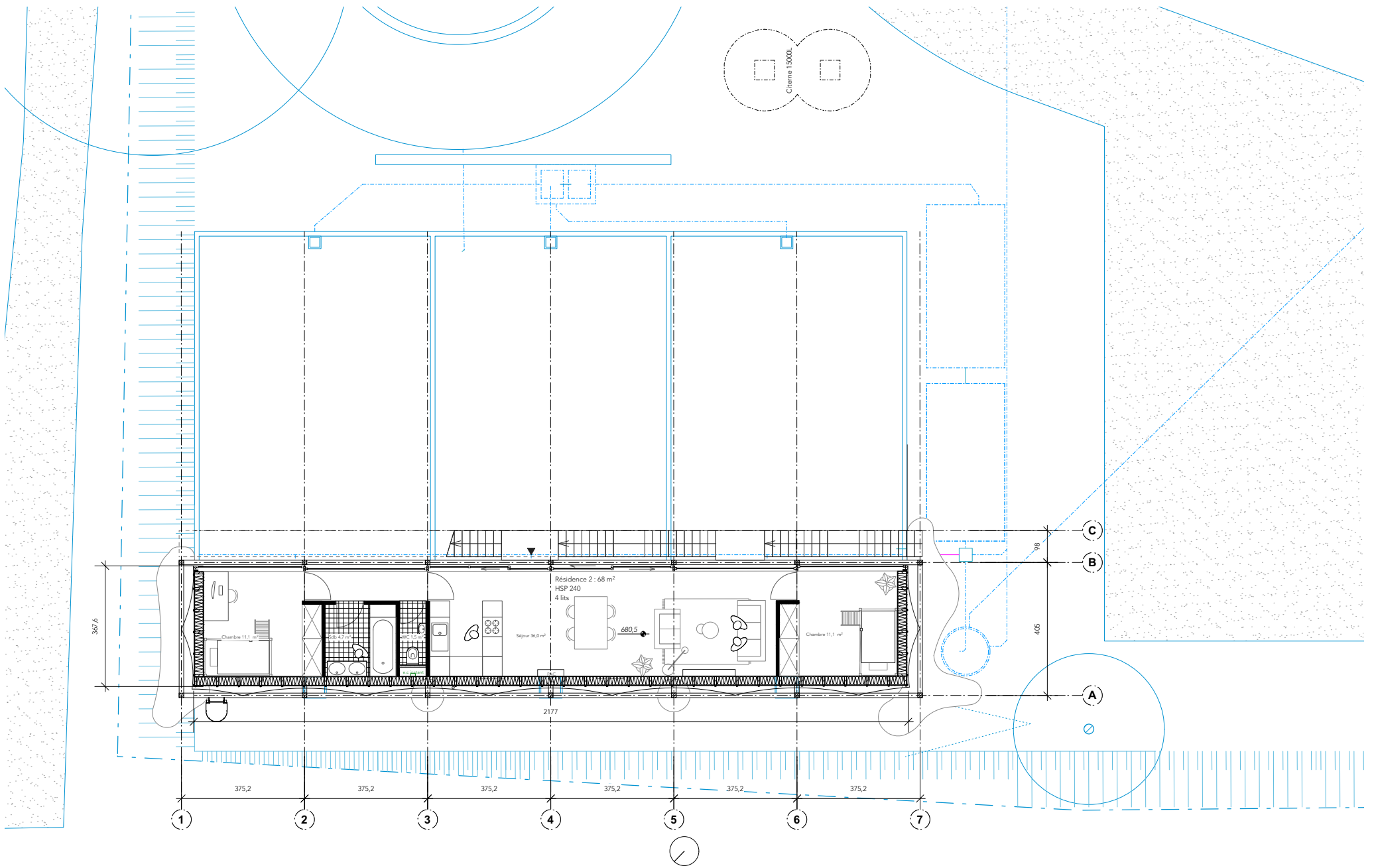

R+2 : RÉSIDENCE 2

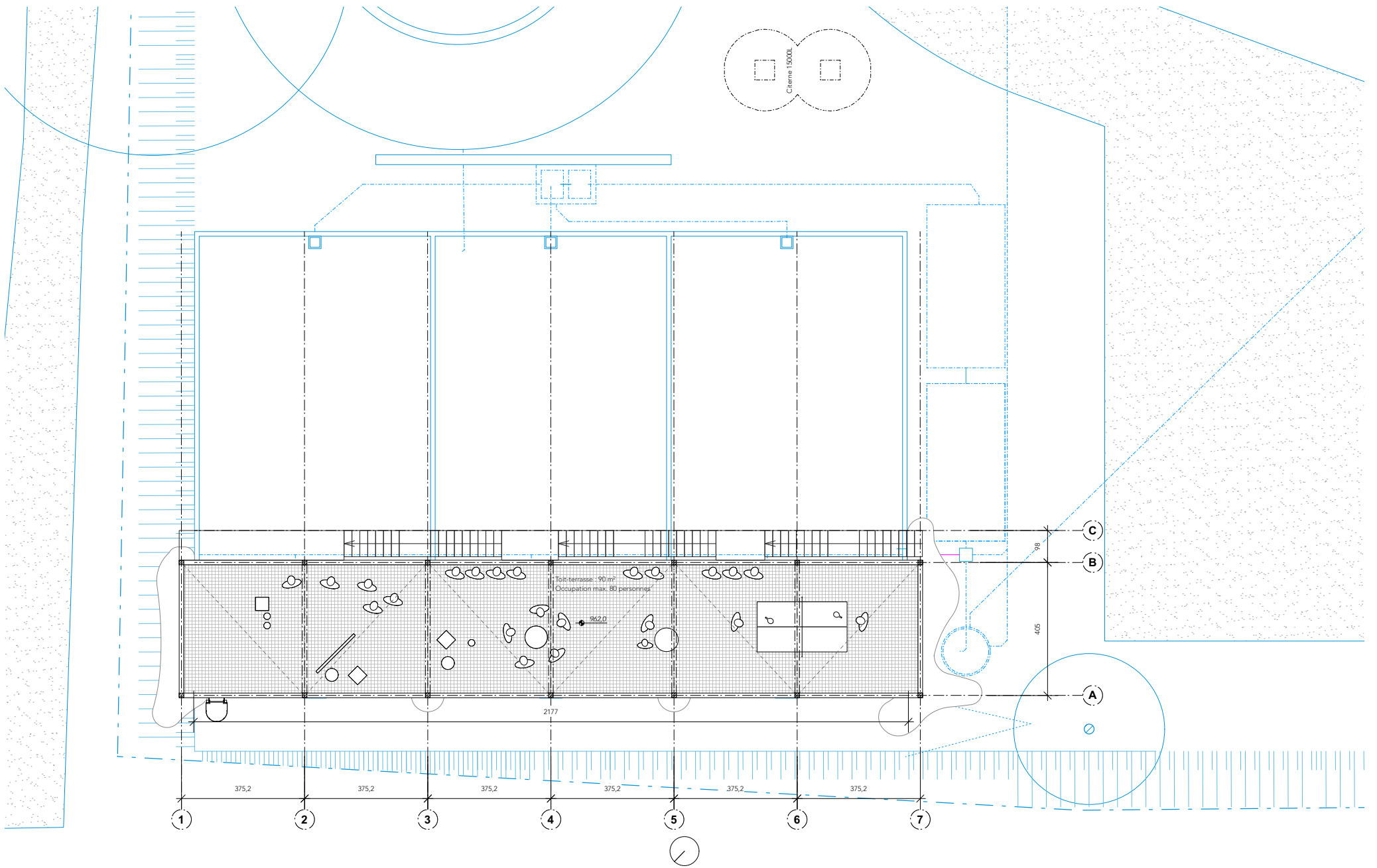

R+3 : TERRASSE

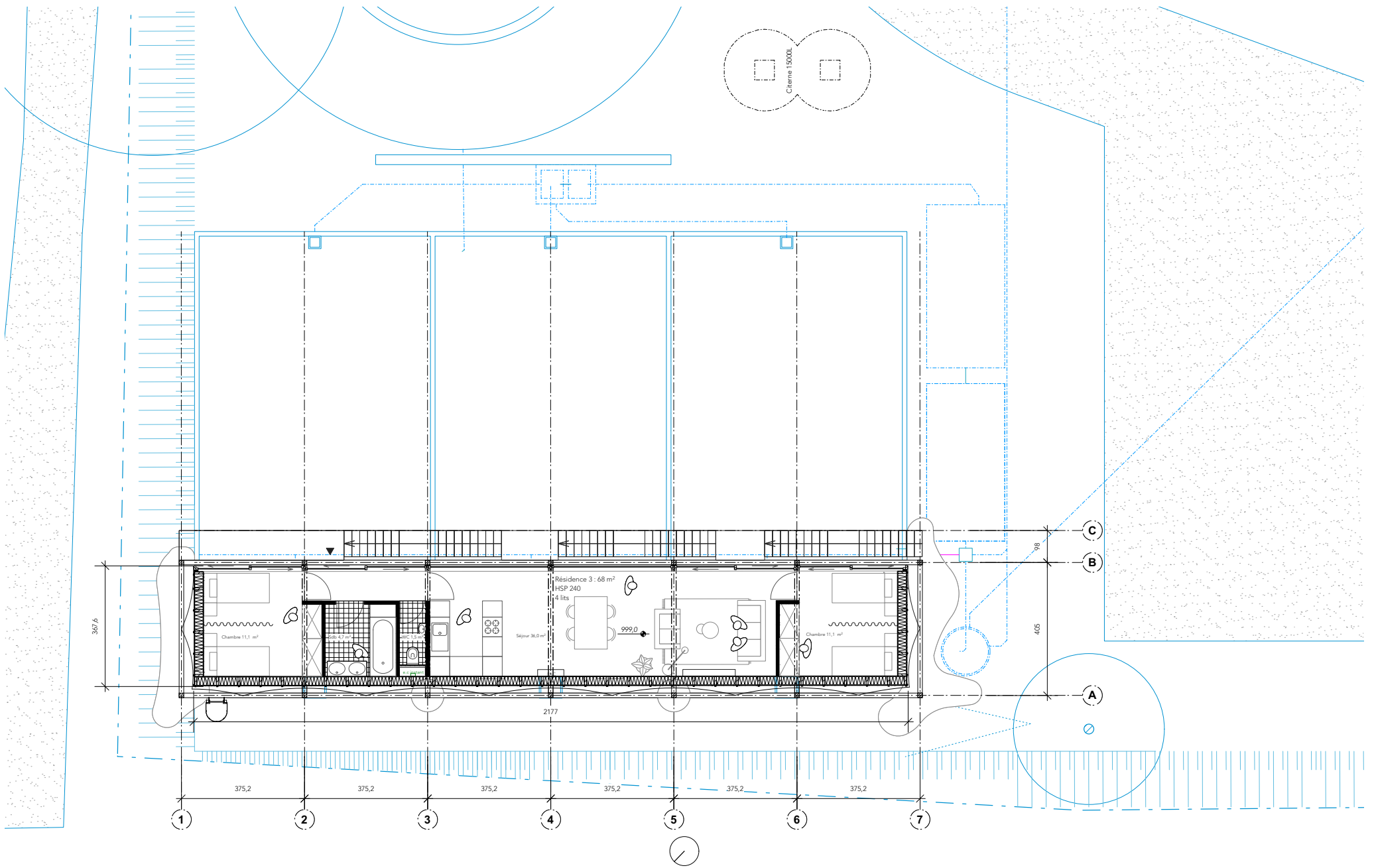

R+3 : RÉSIDENCE 3

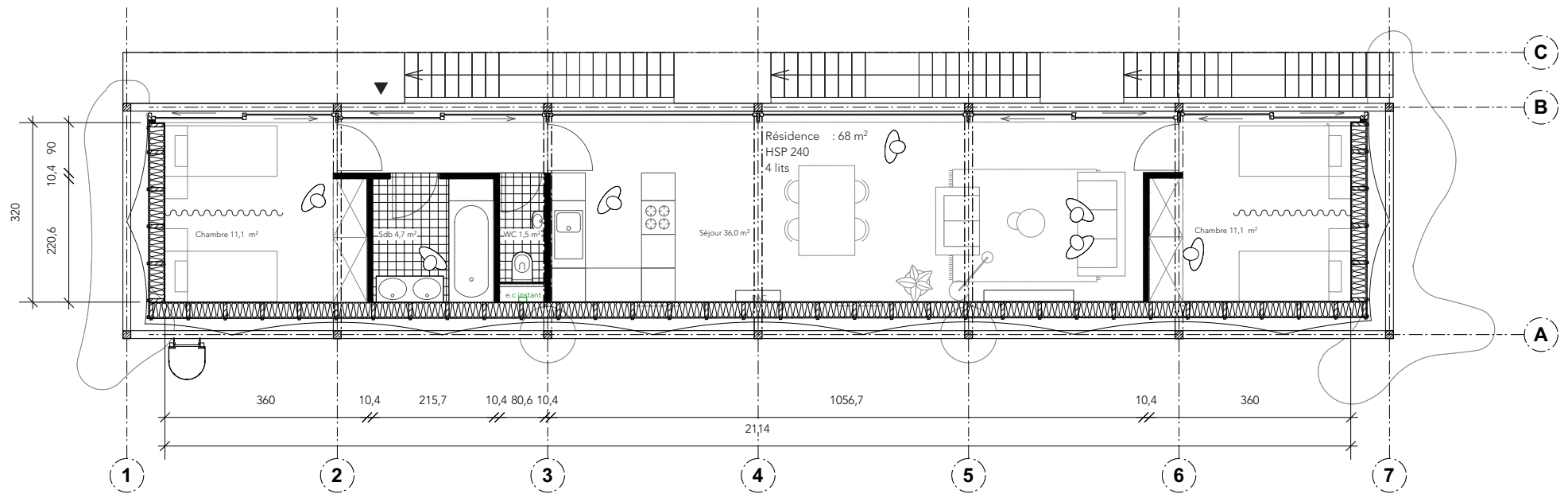

PLAN TYPE